

PTS2000 is a personal tracking system which consists of an application software used together with MTD2000* vehicle tracking device. The PTS2000 allows you to track and view the locations of the vehicles on Google Map**.

Personal Tracking System

The PTS2000 application software can be installed in any PC with XP/Vista operating system and internet connection. There is no costly subscription to be paid to the service providers. The MTD2000 can be powered via the cigarette lighter adaptor of the car or the internal battery.

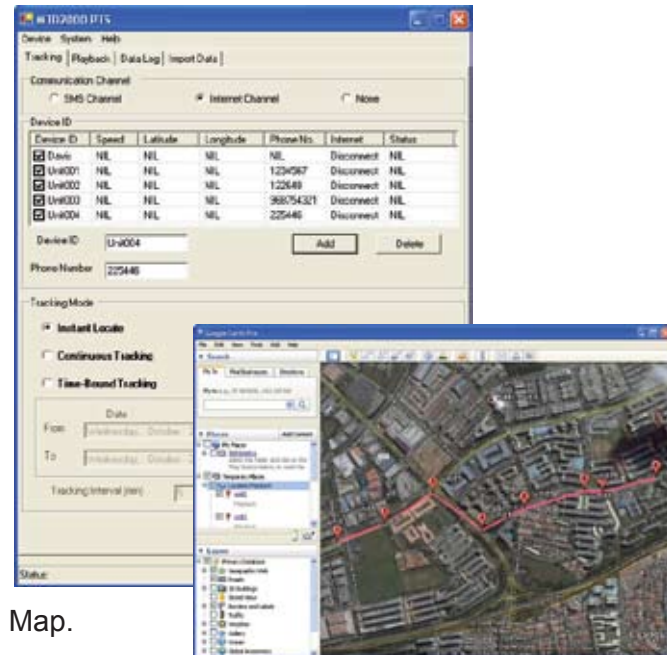

Features

- **Choice of Communication Channel with the MTD2000**
 - via GSM Network (SMS)
 - via Internet Network (TCP/IP)
- **Vehicle Tracking** - To locate a vehicle and show on the Google Map.
 - **Instant Locate** - To locate the vehicle instantly.
 - **Continuous Tracking** - To track the location of the vehicle continuously with interval options of 1 minute to 60 minutes.
 - **Time Bound Tracking** - Similar to Continuous Tracking but the vehicle is tracked for the specified time period only.
- **Playback** - To view the travel history of the vehicle on Google Map.
- **Data Log** - To log and save the travel history of the vehicle for future playback.
- **Panic Button Alert** - An alert message will be sent to the PTS2000 screen with the location of the vehicle when the panic button of the MTD2000 is pressed.

*For more information about MTD2000, please refer to MTD2000 brochure.

**License is applicable for the use of Google Map.

System Architecture

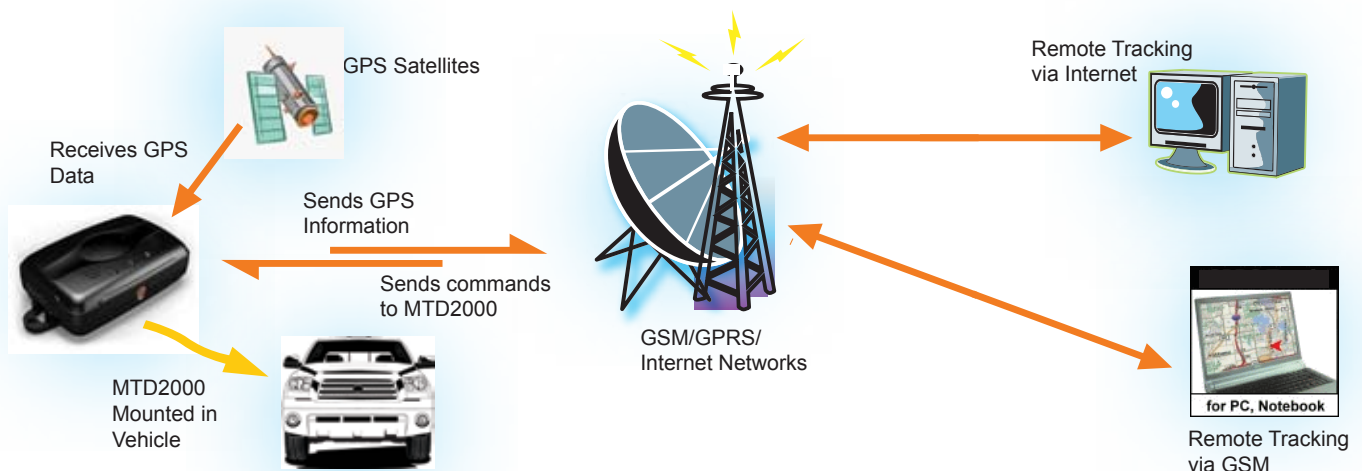

* Specifications subject to change without notice.